

FRONT ELEVATION

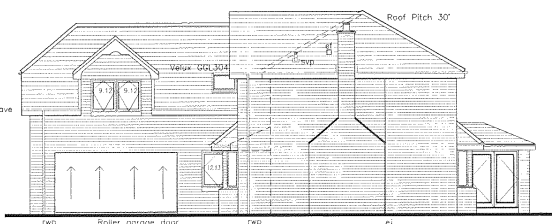

BACK ELEVATION

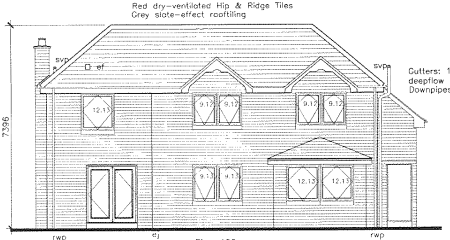

SIDE ELEVATION

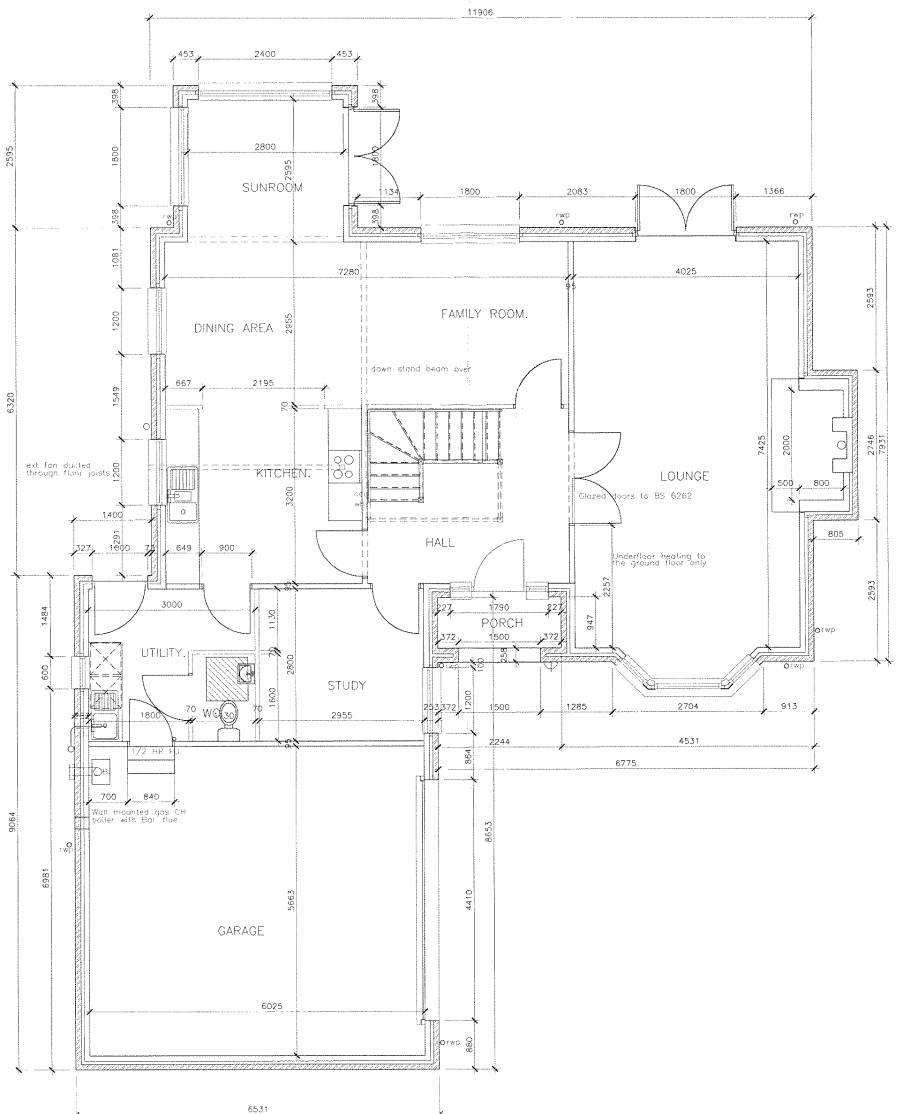
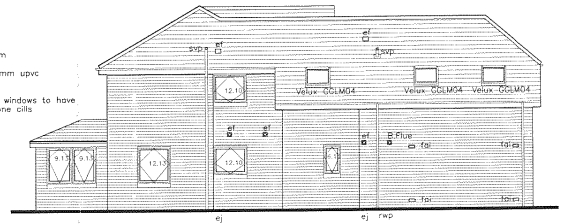

GROUND FLOOR PLAN

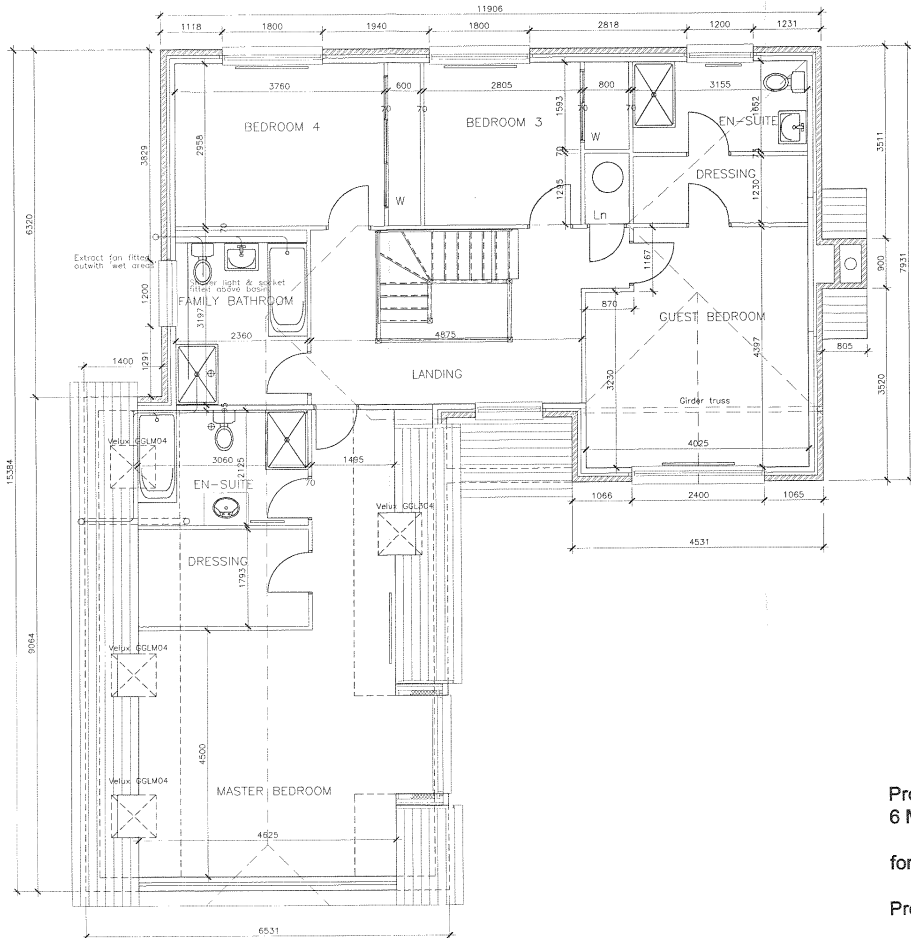

FIRST FLOOR PLAN

STOCKTON-ON-TEES DISTRICT COUNCIL
PLANNING
30 SEP 2006
DATE RECEIVED

06/2122/06

Proposed new house on garden adjacent
6 Marquis Grove, Norton, Stockton on Tees
for Mr & Mrs Pepper
Proposed Plans & Elevations
1:50,100 @A1 June 2006 drawing 001

DO NOT SCALE FROM THIS DRAWING, dimensions to be checked on site and any discrepancies are to be notified prior to work commencing. The information on this drawing may be amended and further detail and clarification may be added following a Building Control application.

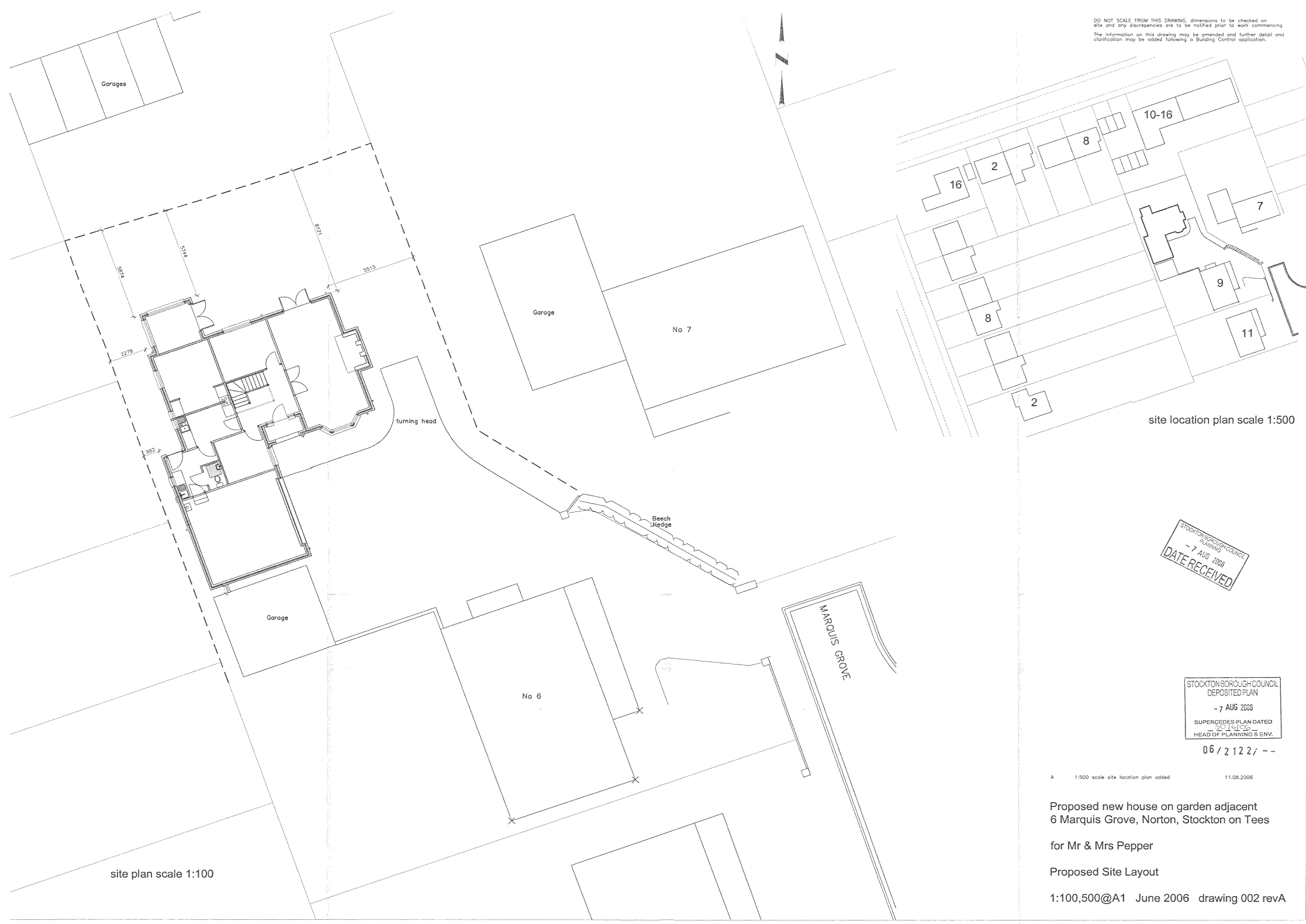

site plan scale 1:100

site location plan scale 1:500

STOCKTON BOROUGH COUNCIL
PLANNING
- 7 AUG 2006
DATE RECEIVED

STOCKTON BOROUGH COUNCIL
DEPOSITED PLAN
- 7 AUG 2006
SUPERCEDES PLAN DATED
201606
HEAD OF PLANNING & ENV.

06 / 2122 / --

A 1:500 scale site location plan added 11.08.2006

Proposed new house on garden adjacent
6 Marquis Grove, Norton, Stockton on Tees

for Mr & Mrs Pepper

Proposed Site Layout

1:100,500@A1 June 2006 drawing 002 revA